

# Raystone, Phase I

## Lot 10

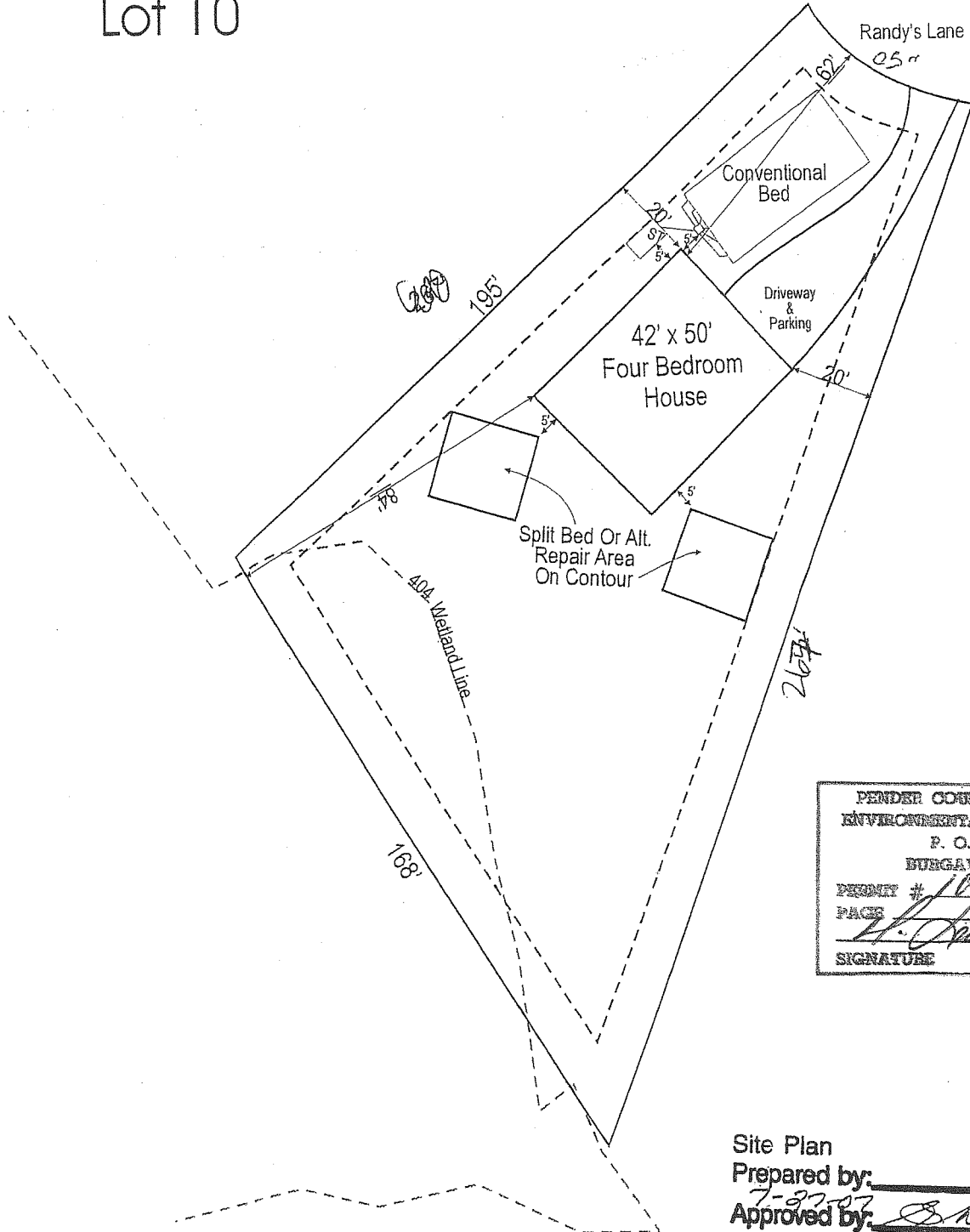

PENDER COUNTY HEALTH DEPT.	
ENVIRONMENTAL HEALTH SECTION	
P. O. BOX 1209	
DUNGAW, NC 28425	
PERMIT #	110278
PAGE	12 OF 21
SIGNATURE	<i>[Signature]</i>
DATE	7/27/07

Site Plan  
 Prepared by: \_\_\_\_\_  
 Approved by: *[Signature]*  
 # 172672

1" = 40'  
 EFC  
 7/10/07

Drawn By: *[Signature]* Date: 7/27/07

Permit # 102278

PENDER COUNTY HEALTH DEPARTMENT

Map # \_\_\_\_\_

Page 1 Of 2

P.O. BOX 1209, BURGAW, NC 28425  
PHONE: (910) 259-1233

Record # \_\_\_\_\_

IMPROVEMENT PERMIT

NO BUILDING PERMIT IS TO BE ISSUED WITH THIS PERMIT

Article 11 N.C. General Statues Chapter 130 {GS 130A-336}

THIS PERMIT IS SUBJECT TO REVOCATION IF SITE PLANS OR INTENDED USE CHANGES

Owner/Agent Ellen Cornette Applied Resource Management. P. C. Date 9/11/07

Address P.O. Box 882 Hampstead NC 28443

Site Location \_\_\_\_\_

Subdivision Gray Stone Lot No. \_\_\_\_\_ Section/Block One

System Type/Description 2a Conventional system LTAR 18 / Bed Systems gpd/ft2

Daily Design Flow 480  Domestic Waste Water  Industrial Water

Trench Depth \_\_\_\_\_

Type Facility the Proposed Site is to serve Single Family Dwelling

Water Supply:  Private Well  Community Well  Public  Other

Distance From All Wells 100FT \*\*\*\*\*IN NO SITUATION LESS THAN 50'\*\*\*\*\*

Additional Information Prior to the construction Authorization issunance, the following conditions shall be met. A specific site plan drawn to scale 1 inch =60 ft. or less. Plan must iinclde garage entrance, front or side, with driveway specification. Upon submittal of site plan to office for revision, the proposal shall be stake on lot as site plan proposed. If there are any question please call the office @ 910-259-1233 or 910-270-5000

SEE ATTACHED PAGES 1 OF 2 FOR SYSTEM LOCATION, ADDITIONAL SPECIFICATIONS AND ANY ADDITIONAL PERMIT CONDITIONS ARE A PART OF THIS IMPROVEMENT PERMIT AND OTHER IMPORTANT INSTALLATION INSTRUCTIONS.)

Signed Harry Lewis Rs Bs. Harry A Lewis Date September 11, 2007