

Lystone, Phase I
 Lot 14

PENDER COUNTY HEALTH DEPT.
 ENVIRONMENTAL HEALTH SECTION
 P.O. BOX 1209
 BURGAW, NC, 28425
 PERMIT # 107306
 PAGE 2 OF 5
 SIGNATURE H. King DATE 7/26/07

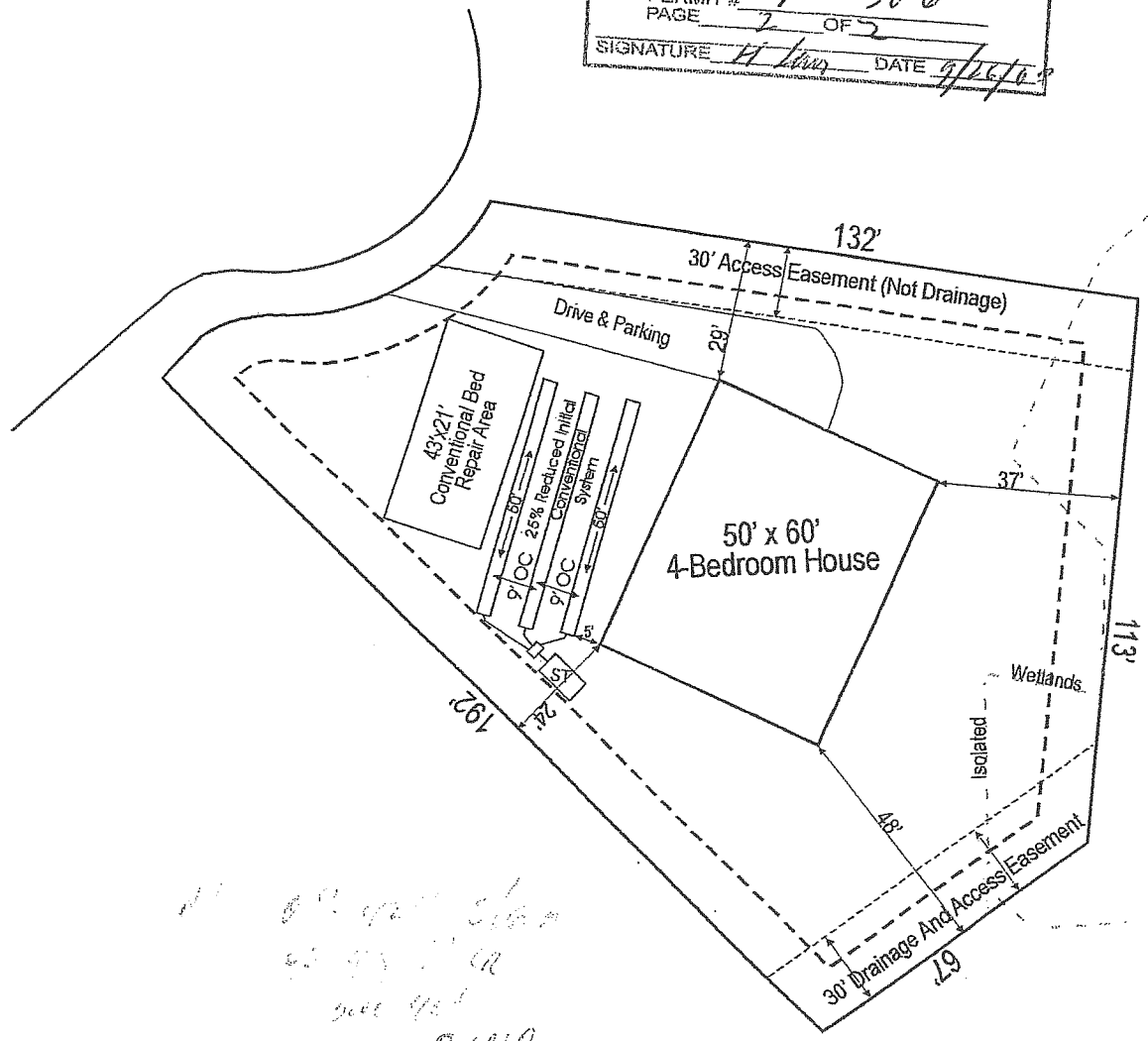

Handwritten notes:
 11' 0" set back
 48' 0" set back
 37' 0" set back
 192' 0" set back

Handwritten notes:
 11' 0" set back
 48' 0" set back
 37' 0" set back
 192' 0" set back

1" = 40'
 EFC
 7/12/07

Drawn By: [Signature] Date: 7/3/07

Permit # 102306

PENDER COUNTY HEALTH DEPARTMENT

Map # _____

Page 1 _____ Of 2 _____

P.O. BOX 1209, BURGAW, NC 28425
PHONE: (910) 259-1233

Record # _____

IMPROVEMENT PERMIT

NO BUILDING PERMIT IS TO BE ISSUED WITH THIS PERMIT

Article 11 N.C. General Statues Chapter 130 {GS 130A-336}

THIS PERMIT IS SUBJECT TO REVOCATION IF SITE PLANS OR INTENDED USE CHANGES

Owner/Agent Ellen Cornette/ Applied Resource Management. P.C. Date September 26, 2007

Address P. O. Box 882 Hampstead, NC 28443

Site Location _____

Subdivision Gray stone Lot No. 11/ Section/Block Phase 1

System Type/Description Convential trench 2a LTAR 18 gpd/ft2

Daily Design Flow 480 Domestic Waste Water Industrial Water

Trench Depth _____

Type Facility the Proposed Site is to serve Single Family Dwelling

Water Supply: Private Well Community Well Public Other

Distance From All Wells 100FT *****IN NO SITUATION LESS THAN 50'*****

Additional Information Prior to the construction authorization issuance a site plan drawn to a scale 1 inch = 60 ft. or less shall be required. However if sit plan does not change the CA may be issued with out an additional vist to the site.

SEE ATTACHED PAGES _____ OF _____ FOR SYSTEM LOCATION, ADDITIONAL SPECIFICATIONS AND ANY ADDITIONAL PERMIT CONDITIONS ARE A PART OF THIS IMPROVEMENT PERMIT AND OTHER IMPORTANT INSTALLATION INSTRUCTIONS.)

Signed Harry Lewis Rs Bs. [Signature] Date Sep 26, 2007