

Graystone, Phase I *Done*

Lot 17

PENDER COUNTY HEALTH DEPT.
 ENVIRONMENTAL HEALTH SECTION
 P. O. BOX 1209
 BURGAW, NC 28425
 PERMIT # 102281
 PAGE 2 OF 2
 SIGNATURE [Signature] DATE 7/11/07

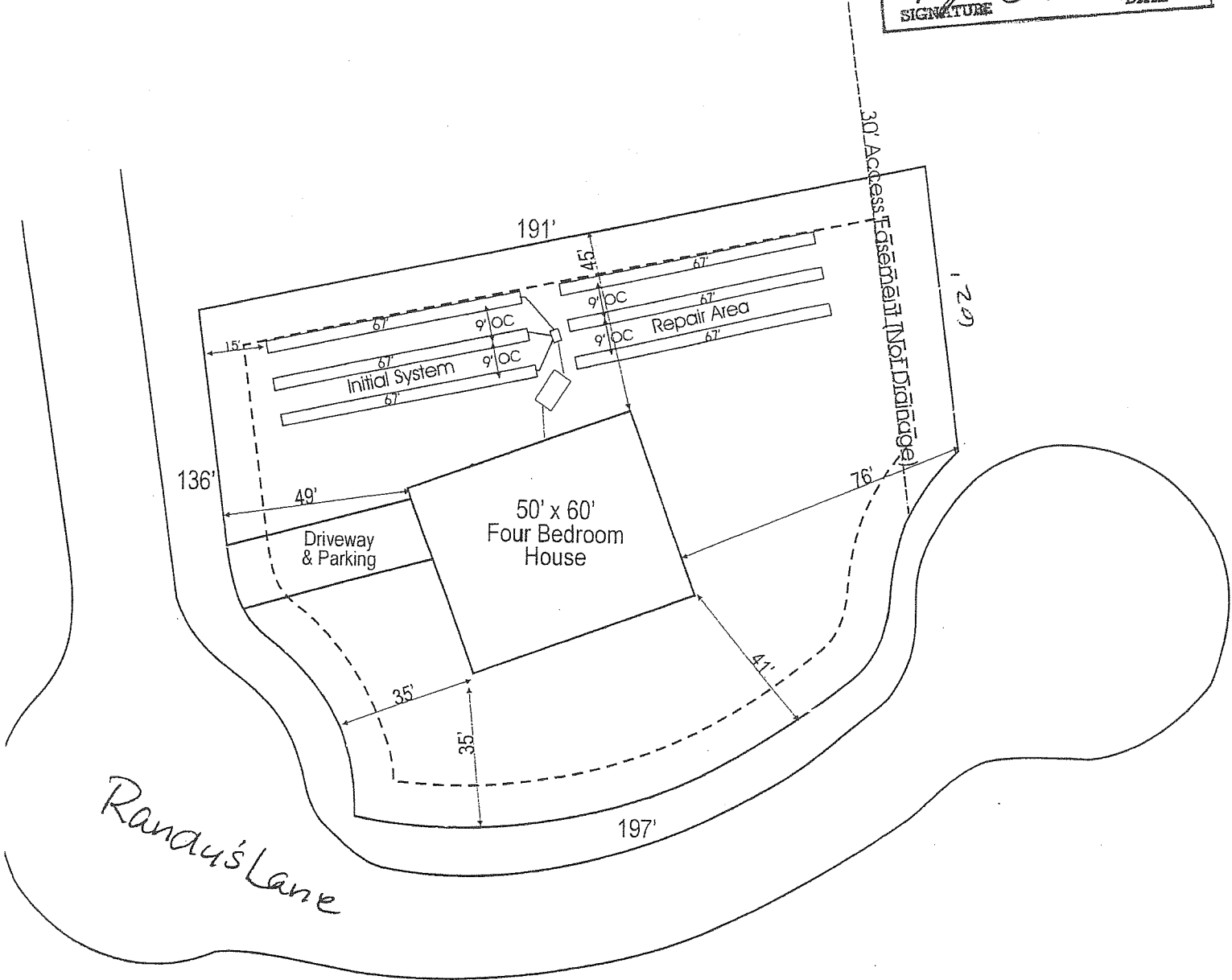

Randy's Lane

Site Plan
 Prepared by: [Signature]
 Approved by: [Signature]
 # 72662

1" = 40'
 EFC
 7/12/07

Drawn By: [Signature] Date: 7/24/07

Permit # 102281

PENDER COUNTY HEALTH DEPARTMENT

Map # _____

Page 1 Of 2

P.O. BOX 1209, BURGAW, NC 28425
PHONE: (910) 259-1233

Record # _____

IMPROVEMENT PERMIT

NO BUILDING PERMIT IS TO BE ISSUED WITH THIS PERMIT

Article 11 N.C. General Statues Chapter 130 {GS 130A-336}

THIS PERMIT IS SUBJECT TO REVOCATION IF SITE PLANS OR INTENDED USE CHANGES

Owner/Agent Ellen Cornette Applied Resource Management. P. C. Date _____

Address P.O. Box 882 Hampstead NC 28443

Site Location _____

Subdivision Gray Stone Lot No. 17 Section/Block One

System Type/Description 2a Conventional system LTAR _____ gpd/ft2

Daily Design Flow 480 Domestic Waste Water Industrial Water

Trench Depth _____

Type Facility the Proposed Site is to serve Single Family Dwelling

Water Supply: Private Well Community Well Public Other

Distance From All Wells 100FT *****IN NO SITUATION LESS THAN 50'*****

Additional Information Prior to the construction Authorization issunance, the following conditions shall be met. A specific site plan drawn to scale 1 inch =60 ft. or less. Plan must iinclude garage entrance, front or side, with driveway specification. Upon submittal of site plan to office for revision, the proposal shall be stake on lot as site plan proposed. If there are any question please call the office @ 910-259-1233 or 910-270-5000

SEE ATTACHED PAGES 1 OF 2 FOR SYSTEM LOCATION, ADDITIONAL SPECIFICATIONS AND ANY ADDITIONAL PERMIT CONDITIONS ARE A PART OF THIS IMPROVEMENT PERMIT AND OTHER IMPORTANT INSTALLATION INSTRUCTIONS.)

Signed Harry Lewis Rs Bs.  Date September 11, 2007