

Ystone, Phase I  
 Lot 19

PENDER COUNTY HEALTH DEPT.  
 ENVIRONMENTAL HEALTH SECTION  
 P.O. BOX 1209  
 BURGAW, NC 28425

PERMIT # 102307  
 PAGE 1 OF 2

SIGNATURE N. Conn DATE 9/25/07

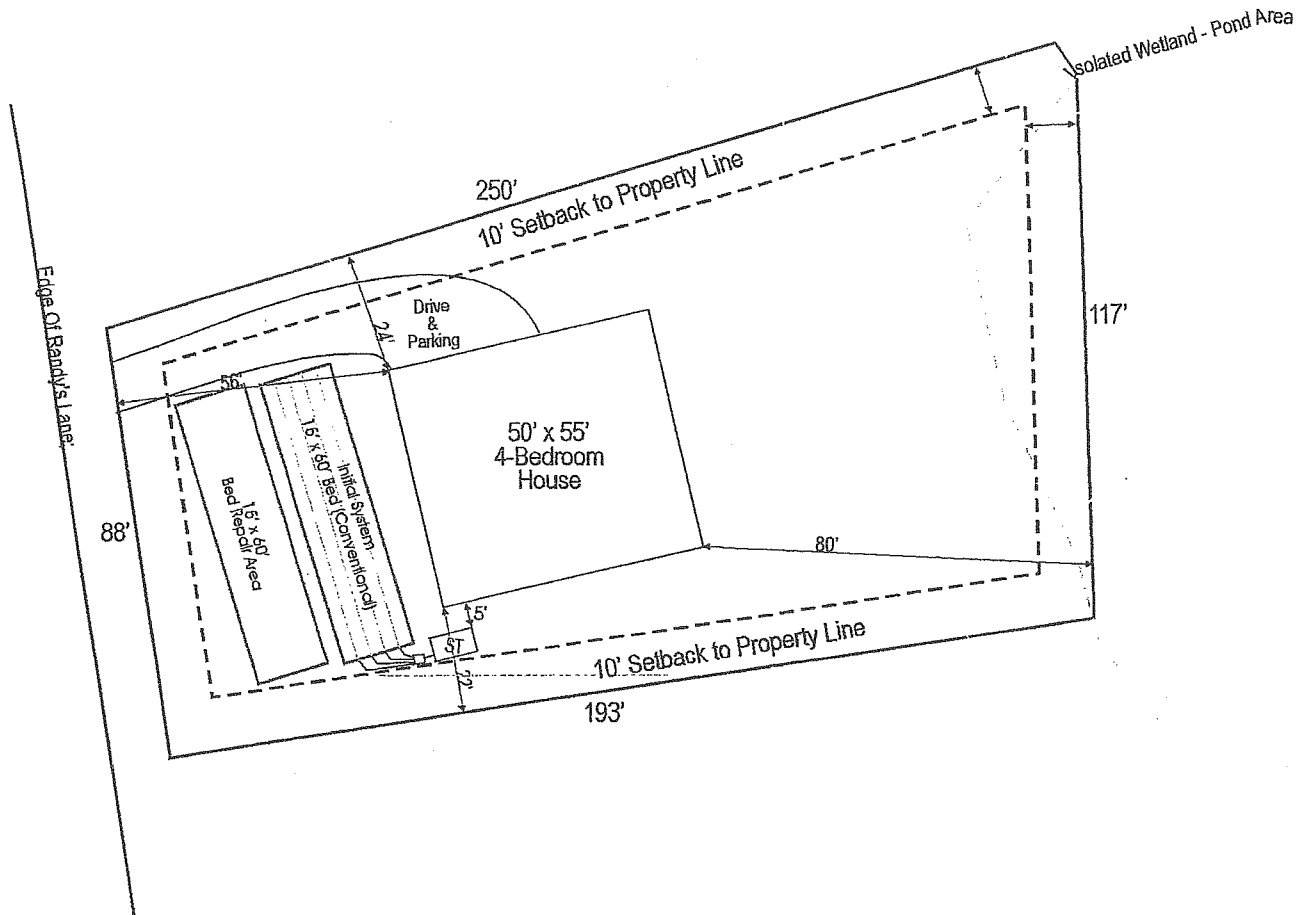

1" = 40'  
 EFC  
 7/12/07

Drawn By: [Signature] Date: 7/30/07

Permit # 102307

PENDER COUNTY HEALTH DEPARTMENT  
P.O. BOX 1209, BURGAW, NC 28425  
PHONE: (910) 259-1233

Map # \_\_\_\_\_

Page 1 \_\_\_\_\_ Of 2 \_\_\_\_\_

Record # \_\_\_\_\_

IMPROVEMENT PERMIT

NO BUILDING PERMIT IS TO BE ISSUED WITH THIS PERMIT

Article 11 N.C. General Statues Chapter 130 {GS 130A-336}

THIS PERMIT IS SUBJECT TO REVOCATION IF SITE PLANS OR INTENDED USE CHANGES

Owner/Agent Ellen Cornette/ Applied Resource Management. P.C. Date September 26, 2007

Address P. O. Box 882 Hampstead, NC 28443

Site Location \_\_\_\_\_

Subdivision Gray stone Lot No. 19 Section/Block Phase 1

System Type/Description Convential trench 2a LTAR \_\_\_\_\_ gpd/ft2

Daily Design Flow 480  Domestic Waste Water  Industrial Water

Trench Depth \_\_\_\_\_

Type Facility the Proposed Site is to serve Single Family Dwelling

Water Supply:  Private Well  Community Well  Public  Other

Distance From All Wells 100FT \*\*\*\*\*IN NO SITUATION LESS THAN 50'\*\*\*\*\*

Additional Information Prior to the construction authorization issuance a site plan drawn to a scale 1 inch = 60 ft. or less shall be required. However if sit plan does not change the CA may be issued with out an additional vist to the site.

SEE ATTACHED PAGES 1 OF 2 FOR SYSTEM LOCATION, ADDITIONAL SPECIFICATIONS AND ANY ADDITIONAL PERMIT CONDITIONS ARE A PART OF THIS IMPROVEMENT PERMIT AND OTHER IMPORTANT INSTALLATION INSTRUCTIONS.)

Signed Harry Lewis Rs Bs. [Signature] Date Sep 26, 2007