

Graystone, Phase I

Lot 20

Site Plan

Prepared by: _____

Approved by: Stella Sheer
72751

PENDER COUNTY HEALTH DEPT. ENVIRONMENTAL HEALTH SECTION P.O. BOX 1209 BURGAW, NC 28425	
PERMIT #	102308
PAGE	2 OF 2
SIGNATURE	DATE 9/26/07

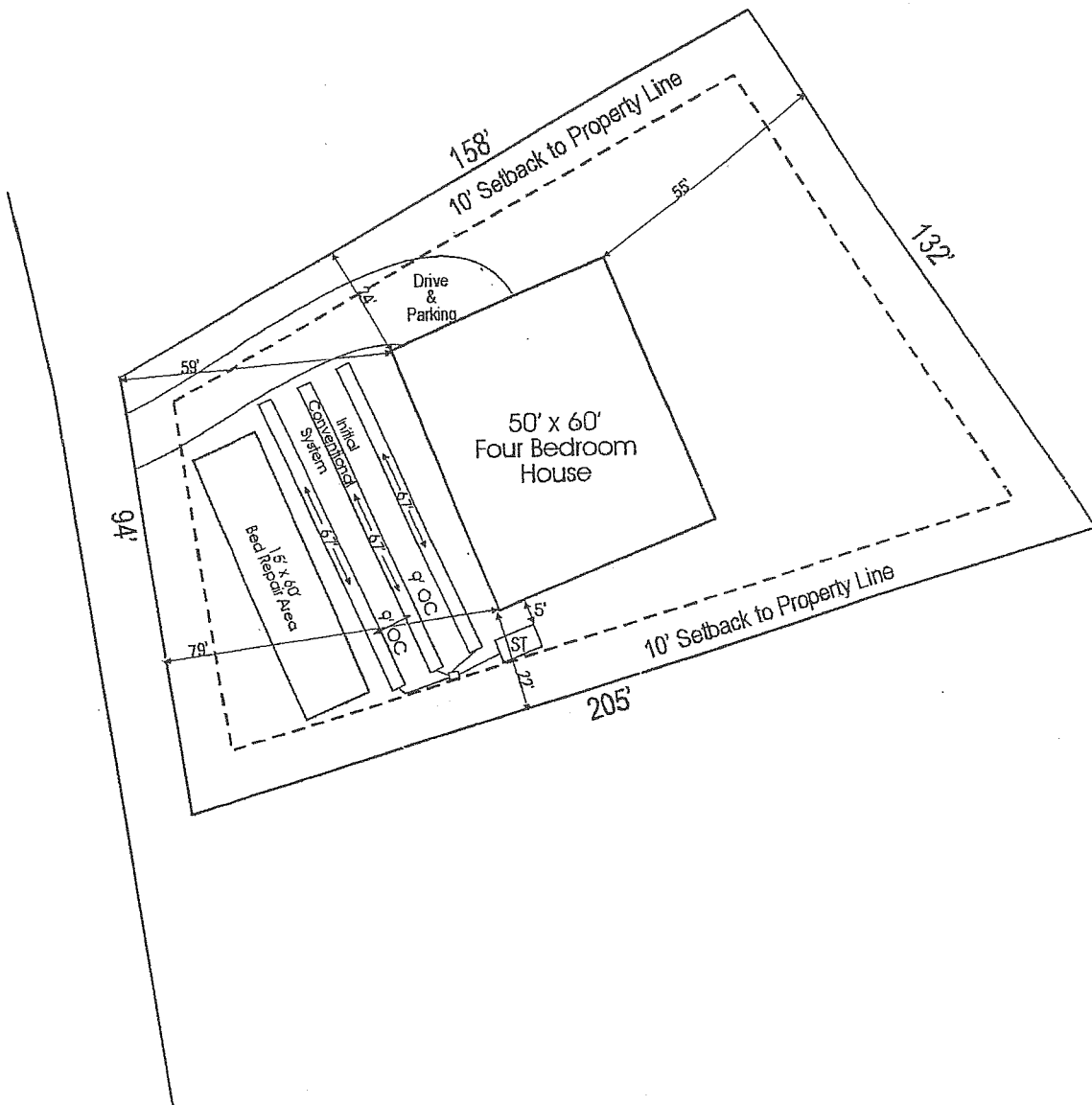

1" = 40'
EFC
7/12/07

Drawn By: [Signature] Date: 7/31/07

Permit # 102308

PENDER COUNTY HEALTH DEPARTMENT

Map # _____

Page 1 _____ Of 2 _____

P.O. BOX 1209, BURGAW, NC 28425
PHONE: (910) 259-1233

Record # _____

IMPROVEMENT PERMIT

NO BUILDING PERMIT IS TO BE ISSUED WITH THIS PERMIT

Article 11 N.C. General Statues Chapter 130 {GS 130A-336}

THIS PERMIT IS SUBJECT TO REVOCATION IF SITE PLANS OR INTENDED USE CHANGES

Owner/Agent Ellen Cornette/ Applied Resource Management. P.C. Date September 26, 2007

Address P. O. Box 882 Hampstead, NC 28443

Site Location _____

Subdivision Gray stone Lot No. 20 Section/Block Phase 1

System Type/Description Convential trench 2a LTAR _____ gpd/ft2

Daily Design Flow 480 Domestic Waste Water Industrial Water

Trench Depth _____

Type Facility the Proposed Site is to serve Single Family Dwelling

Water Supply: Private Well Community Well Public Other

Distance From All Wells 100FT *****IN NO SITUATION LESS THAN 50'*****

Additional Information Prior to the construction authorization issuance a site plan drawn to a scale 1 inch = 60 ft. or less shall be required. However if sit plan does not change the CA may be issued with out an additional vist to the site.

SEE ATTACHED PAGES 1 OF 2 FOR SYSTEM LOCATION, ADDITIONAL SPECIFICATIONS AND ANY ADDITIONAL PERMIT CONDITIONS ARE A PART OF THIS IMPROVEMENT PERMIT AND OTHER IMPORTANT INSTALLATION INSTRUCTIONS.)

Signed Harry Lewis Rs Bs. H. Lewis Date Sep 26, 2007

Print Form