

Graystone, Phase I Lot 25

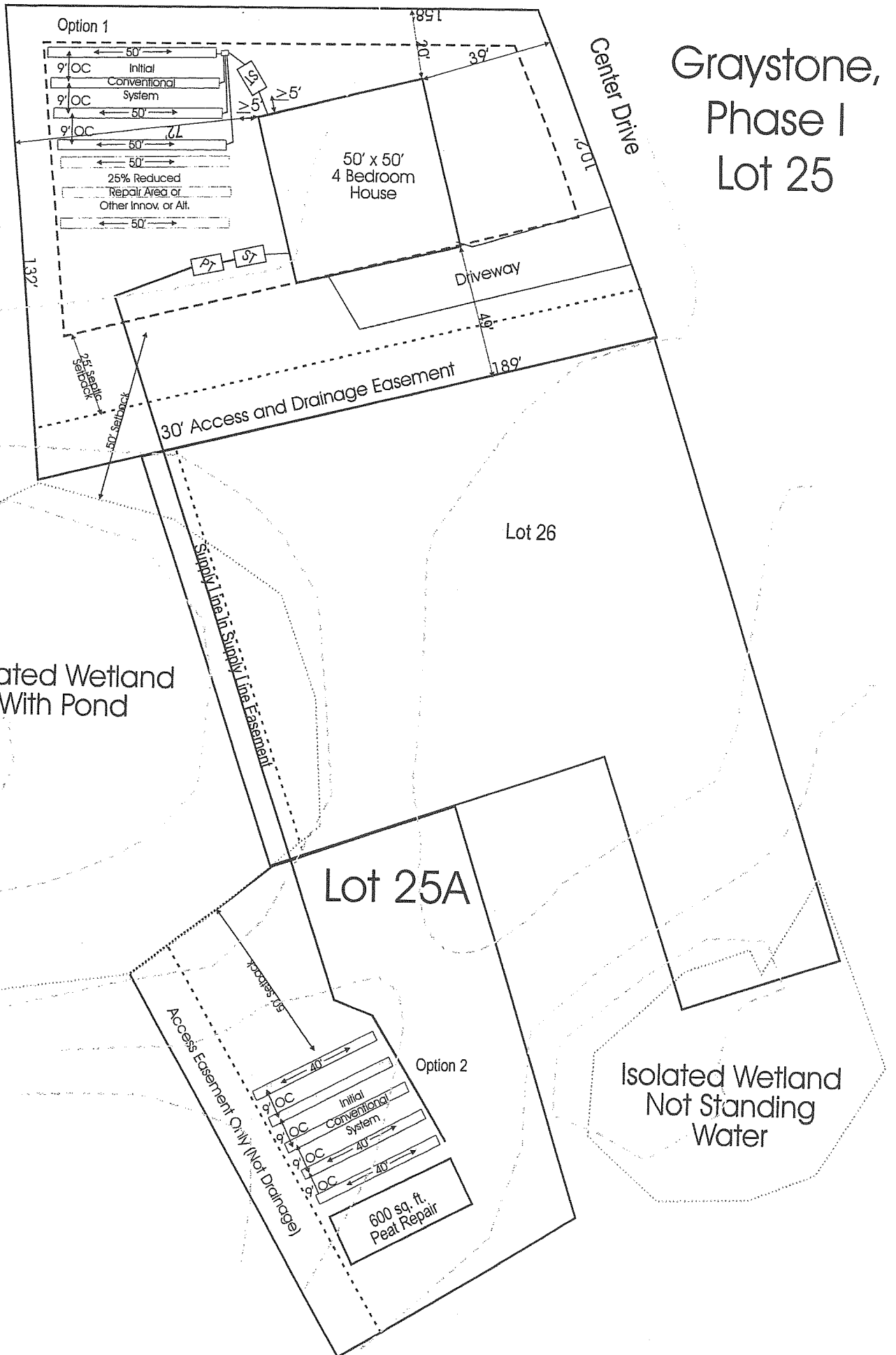

1" = 40'
EFC
4/19/07

Graystone, Phase I Lot 25

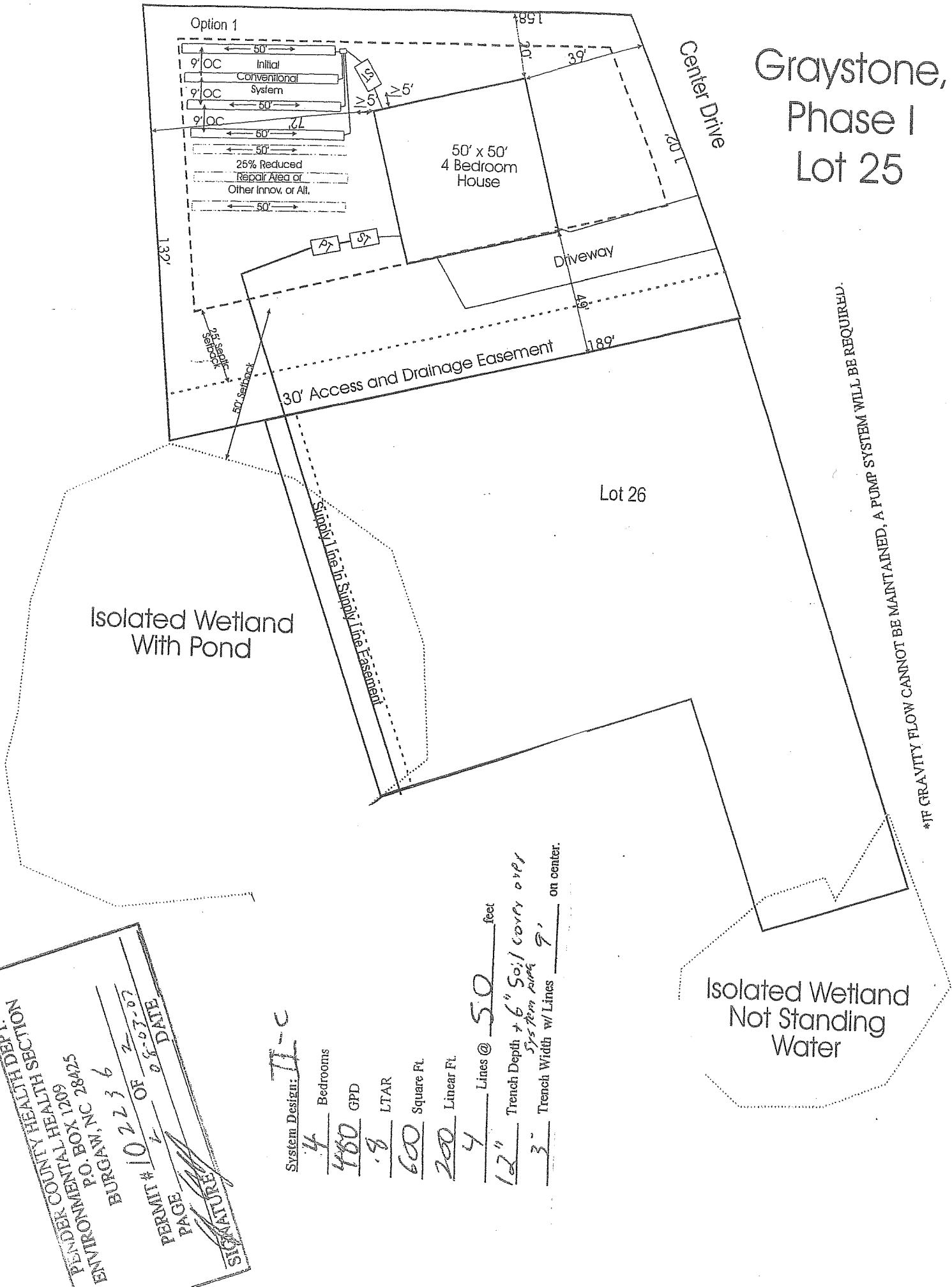

*IF GRAVITY FLOW CANNOT BE MAINTAINED, A PUMP SYSTEM WILL BE REQUIRED.

NOTICES AND HEALTH SECTION
 ENVIRONMENTAL HEALTH DEPT.
 R.D. BOX 117600
 DURHAM, N.C. 27825
 PERMIT # 102236 OF 2-23-07
 DATE
 PAGE
 SIGNATURE

System Design: ILC
 Bedrooms 4
 GPD 460
 LTAR .8
 Square Ft. 600
 Linear Ft. 200
 Lines @ 50 feet
 Trench Depth + 6" Soil carry over
 5'5" from riser
 Trench Width w/ Lines 9' on center.

Environmental Health PENDER COUNTY, North Carolina

P. O. Box 1209
Burgaw, NC 28425

Environmental Health
910-259-1233

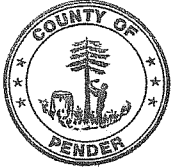

IMPROVEMENT PERMIT SITE

Page # 1

No Zoning or Building Permit is to be issued with this permit.

See Article 11 NC General Statutes, Chapter 130A-336 through 130A-338

<u>Zoning Determination</u>	<u>Construction Authorization</u>	Permit# : 072224	Fee : 250.00
JP	6/22/07	Issued Date : 07172007	Code Violation:
		Issued By : AB31	GEO PIN # : 32828184230000
		EH - File # : 102236	
		EHS ASSIGNED CC	

Permitted Use / Description of Work

Single family dwelling

Description of Work

Site evaluation for a 50 x 50 SFR (Not to exceed 35' in height)

Applicant: CORNETTE ELLEN
PO BOX 882
HAMPSTEAD NC

Work Phone: 9102702919
Home Phone:
Fax :

Relationship of Applicant to Owner :

REP. FOR APPLIED RESOURCE MGMT PC

Owner : GRAYSTONE OF PENDER LLC
PO BOX 1069
HAMPSTEAD NC

Work Phone:
Home Phone:
Fax :

SITE ADDRESS : CENTER DR
Subdivision : GRAYSTONE
Section /Block : PH 1 Lot: 25/25A
Township : TOPSAIL

Deed Book/Page:
Plat Bk. & Page #:

WATER SUPPLY : Private Well SEWER SERVICE Private Septic

Directions to Site:

Lt 25/25A Graystone Ph. 1--Hwy 17 S to Hughes Rd, turn left go to first road on right turn, go to Center Dr. take a left go to lots on right on Center Dr.

Requirements

- LOT SIZE - 20,000 SQ FT
- EXISTING WELLS, SPRINGS, OR EXISTING WATER LINES ON PROPERTY - N
- ANY JURISDICTIONAL WETLANDS - N
- IS THE SITE SUBJECT TO APPROVAL BY ANY OTHER PUBLIC AGENCY - N
- STRUCTURE/CONSTRUCTION TYPE - HOUSE
- NUMBER OF BEDROOMS - 4
- NUMBER OF OCCUPANTS - 8
- BASEMENT - N
- GRINDER PUMP FOR LOWER LEVEL PLUMBING - N
- SYSTEM TYPE - II-C
- LTAR (GPD/FT) - .8
- DAILY DESIGN FLOW (GPD) - 360
- WASTEWATER TYPE - DOMESTIC
- SEPTIC TANK SIZE (GALLONS) - 1,000
- NITRIFICATION FIELD (SQ. FT) - 600
- NUMBER OF LINES - 4
- LENGTH OF LINES (FT) - 50
- TRENCH WIDTH (INCHES) - 36
- TRENCH DEPTH (INCHES) - 12"+6" SOIL COVER OVER SYSTEM AREA.
- TYPE OF WATER SUPPLY - PUBLIC
- TYPE OF FACILITY THE PROPOSED SITE IS TO SERVE - 4 BR. DWELLING
- DISTANCE FROM ALL WELLS (FT) *NO CASE LESS THAN 50 FT. - 100

[Handwritten signature]

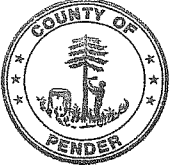

Environmental Health PENDER COUNTY, North Carolina

P. O. Box 1209
Burgaw, NC 28425

Environmental Health
910-259-1233

IMPROVEMENT PERMIT SITE

Page # 2

No Zoning or Building Permit is to be issued with this permit.

See Article 11 NC General Statutes, Chapter 130A-336 through 130A-338

<u>Zoning Determination</u>	<u>Construction Authorization</u>	Permit# : 072224	Fee : 250.00
JP	6/22/07	Issued Date : 07172007	Code Violation:
		Issued By : AB31	GEO PIN # : 32828184230000
		EH - File # : 102236	
	0/00/00	EHS ASSIGNED CC	

No Zoning or Building Permit is to be issued with this permit.
See Article 11 NC General Statutes, Chapter 130A-336 through 130-A-338
This permit is subject to revocation if site plans or intended use changes.

This permit does not constitute a warranty or guarantee and satisfactory performance is not assured by the Pender County Health Department.

The site is subject to approval by other public agencies 1973 (b) (l) (c).

Conditions

Prior to CA issuance, submit a final survey map of the property. If gravity flow cannot be maintained, a pump system will be required.

Notes

- Before final zoning, a plat must be approved by the Pender County Planning Department and recorded in the Pender County Registry.
- Check for new tax identification number at final zoning and update permit accordingly.
- Preliminary plat approved by A. Collins and P. Overstreet (Environmental Health) for the purpose to conduct soil evaluation ONLY.
- Isolated wetlands on site are subject to AEC regulations as applicable.

Improvement Permit: [Signature]

Issue Date : 08-06-07

5 Year Improvement Permit : _____

Issue Date : _____

Improvement Permit, No Expiration Date : _____

Issue Date : _____