

Graystone, Phase I Lot 27

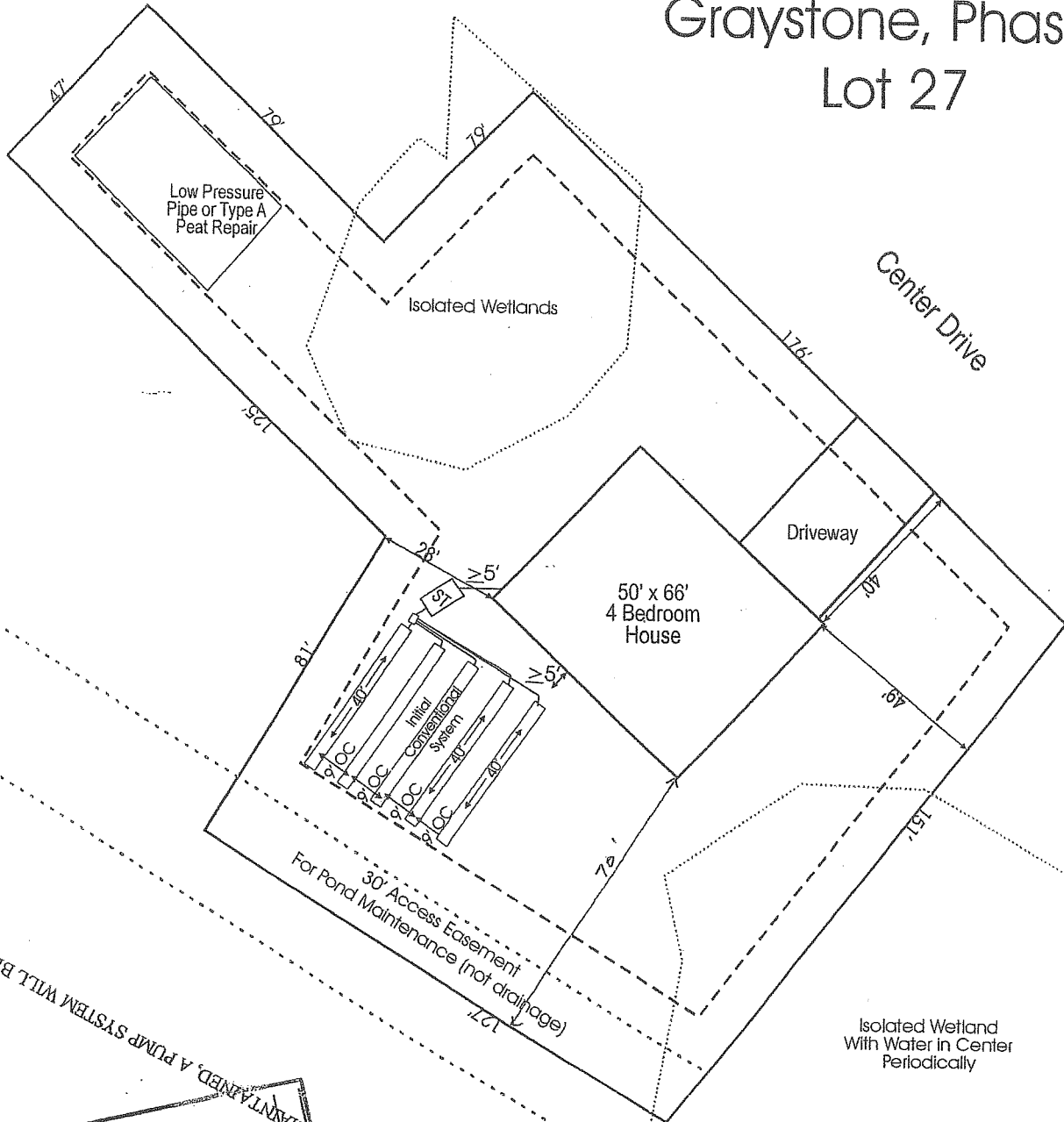

IF GRAVITY FLOW CANNOT BE MAINTAINED, A PUMP SYSTEM WILL BE REQUIRED.

PENDER COUNTY HEALTH DEPT.
 PENDER COUNTY HEALTH SECTION
 ENVIRONMENTAL HEALTH SECTION
 P.O. BOX 1209
 BURGAW, NC 28425

PERMIT # 10-2236-2
 PAGE 1 OF 01
 DATE 05-07-07

SIGNATURE [Signature]

1" = 40'
 EFC
 4/19/07

System Design: DE

4	Bedrooms
450	GPD
.8	LTAR
600	Square Ft.
200	Linear Ft.
4	Lines @ 50 feet
12"	Trench Depth + 6" soil cover only system per spec.
3'	Trench Width w/ Lines 9' on center.

Environmental Health PENDER COUNTY, North Carolina

P. O. Box 1209
Burgaw, NC 28425

Environmental Health
910-259-1233

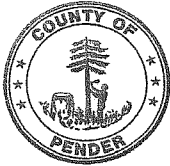

IMPROVEMENT PERMIT SITE

Page # 1

No Zoning or Building Permit is to be issued with this permit.

See Article 11 NC General Statutes, Chapter 130A-336 through 130A-338

<u>Zoning Determination</u>	<u>Construction Authorization</u>	Permit# : 072231	Fee : 250.00
JP	6/22/07	Issued Date : 07202007	Code Violation:
		Issued By : AB31	GEO PIN # : 32828184230000
		EH - File # : 102238	
		EHS ASSIGNED CC	

Permitted Use / Description of Work

Single family dwelling

Description of Work

Site evaluation for a 50 x 66 SFR (Not to exceed 35' in height)

Applicant: CORNETTE ELLEN
 PO BOX 882
 HAMPSTEAD NC
Relationship of Applicant to Owner:
 REP. FOR APPLIED RESOURCE MGMT PC

Work Phone: 9102702919
 Home Phone:
 Fax :

Owner : GRAYSTONE OF PENDER LLC
 PO BOX 1069
 HAMPSTEAD NC

Work Phone:
 Home Phone:
 Fax :

SITE ADDRESS : CENTER DR
 Subdivision : GRAYSTONE
 Section /Block : PH 1 Lot: 27 Deed Book/Page:
 Township : TOPSAIL Plat Bk. & Page #:

WATER SUPPLY : Public Water SEWER SERVICE Private Septic

Directions to Site:

Lt 27 Graystone--Hwy 17 S to Hughes Rd, turn left go to first road on right turn, go to Center Dr. take left go to lots on right on Center Dr.

Requirements

LOT SIZE - 20,000 SQ FT
 EXISTING WELLS, SPRINGS, OR EXISTING WATER LINES ON PROPERTY - N
 ANY JURISDICTIONAL WETLANDS - N
 IS THE SITE SUBJECT TO APPROVAL BY ANY OTHER PUBLIC AGENCY - N
 STRUCTURE/CONSTRUCTION TYPE - HOUSE
 NUMBER OF BEDROOMS - 4
 NUMBER OF OCCUPANTS - 8
 BASEMENT - N
 GRINDER PUMP FOR LOWER LEVEL PLUMBING - N
 SYSTEM TYPE - II-C
 LTAR (GPD/FT) - .8
 DAILY DESIGN FLOW (GPD) - 480
 WASTEWATER TYPE - DOMESTIC
 SEPTIC TANK SIZE (GALLONS) - 1,000
 NITRIFICATION FIELD (SQ. FT) - 600
 NUMBER OF LINES - 4
 LENGTH OF LINES (FT) - 50
 TRENCH WIDTH (INCHES) - 36
 TRENCH DEPTH (INCHES) - 12"+6" SOIL COVER OVER SYSTEM AREA.
 TYPE OF WATER SUPPLY - PUBLIC
 TYPE OF FACILITY THE PROPOSED SITE IS TO SERVE - 4 BR. DWELLING
 DISTANCE FROM ALL WELLS (FT) *NO CASE LESS THAN 50 FT. - 100

RECEIVED

Environmental Health PENDER COUNTY, North Carolina

P. O. Box 1209
Burgaw, NC 28425

Environmental Health
910-259-1233

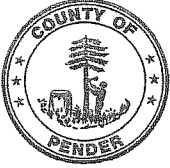

IMPROVEMENT PERMIT SITE

Page # 2

No Zoning or Building Permit is to be issued with this permit.

See Article 11 NC General Statutes, Chapter 130A-336 through 130A-338

		Permit#	:	072231			
		Issued Date	:	07202007	Fee	:	250.00
		Issued By	:	AB31	Code Violation:		
		EH - File #	:	102238	GEO PIN #	:	32828184230000
<u>Zoning Determination</u>	<u>Construction Authorization</u>	EHS ASSIGNED		CC			
JP	6/22/07	0/00/00					

No Zoning or Building Permit is to be issued with this permit.
See Article 11 NC General Statutes, Chapter 130A-336 through 130A-338
This permit is subject to revocation if site plans or intended use changes.

This permit does not constitute a warranty or guarantee and satisfactory performance is not assured by the Pender County Health Department.

The site is subject to approval by other public agencies 1973 (b) (l) (c).

Conditions

Prior to CA, submit final survey map of property. If gravity flow cannot be maintained, a pump system will be required.

Notes

- Before final zoning, a plat must be approved by the Pender County Planning Department and recorded in the Pender County Registry.
- Check for new tax identification number at final zoning and update permit accordingly.
- Preliminary plat approved by A. Collins and P. Overstreet (Environmental Health) for the purpose to conduct soil evaluation ONLY.
- Isolated wetlands on site are subject to AEC regulations as applicable.

Improvement Permit: *[Signature]*

Issue Date: 08-06-07

5 Year Improvement Permit: _____

Issue Date: _____

Improvement Permit, No Expiration Date: _____

Issue Date: _____